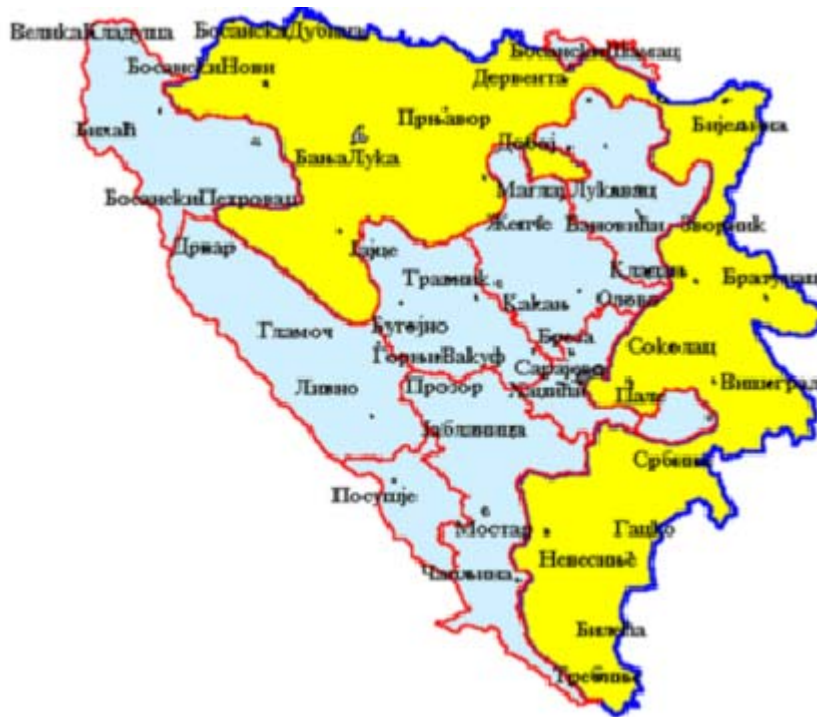

**Projekat za
Čišćenje**

Nivo prioriteta:

1**P= 26703 m²**Status: **Projekat dat donatoru / na tenderu**Investitor: **EU - IPA 2**

Zelinja Gornja 2

ID_ 54458

LOKACIJA Zelinja Gornja 2
nalazi se oko 40.00 km sjeveroistocno
od mjesta Doboj

REPUBLIKA SRPSKA

Kanton:

Općina/Opština: **Doboj**Lokalna zajednica: **Zelinja Gornja**

Nivo ugroženosti zajednice:

Niski

Nivo koristi:

I

Nivo opasnosti:

VISOKI

Datum projekta:

08.09.2016

OBRAZLOZENJE PROJEKTA

1. SOCIOEKONOMSKI UTICAJ

Čišćenjem rizične površine stvorili bi se uslovi za bavljenje poljoprivredom i za sječu ogrevnog drveta. Prije rata zemljište je korišteno za poljoprivredu i sječu ogrevnog drveta. Nema trenutno razvojnih planova opštine vezanih za ovu lokaciju.

Broj neposredno ugroženih osoba i povremenih korisnika:	10
Broj korisnika nakon realizacije projekta:	10

2. PRIORITETIZACIJA

NIVO OPASNOSTI

V - VISOKI

Lokacije za koje postoje indicije o postojanju mine PROM. Indicije podrazumjevaju evidentirane minske nesrece, prihvatljive zapisnike ili vjerodostojne svjedoke.

NIVO KORISTI: I

KRITERIJ

H.1.4 EKONOMSKI RESURSI

Deminiranje poljoprivrednog zemljišta, odjela suma ogrijevnog drveta i drugih prirodnih resursa neophodnih za egzistenciju lokalnog stanovništva u ugroženim zajednicama.

KARAKTERISTIKE TERENA

Vrsta okruzenja:	Seosko
Vegetacija:	Trava Pojedinacno drvece Suma Zbunje
Zagadjenost:	Panjevi
Vrsta tla:	Zemlja Glina
Nagib:	Blagi uspon Veliki uspon
Vodeni tokovi:	Potok
Tvrdoća tla:	Mekano

Fizicke prepreke:

Nema fizičkih prepreka.

PRIJEDLOG OPERACIJA I MOGUCIH METODA RADA

Metoda rada:	Manuelno&Masinska priprema
Dubina uklanjanja MES-a:	Standardna
Mogucnost spaljivanja:	Ne
Postojanje fortifikacijskih objekata:	Ne
Broj kuca:	2

FOTOGRAFIJA KANDIDOVANOG PROJEKTA



Fotografisano sa $y=6526732$ $x=4964001$ pod uglom od 359 stepeni a pravac fotografisanja od tačke označen je na karti strelicom.

Mine Clearance Project

Zelinja Gornja 2

ID_54458



Location: Zelinja Gornja 2
is situated approx. 40.00 km northeast
Dobo

REPUBLIKA SRPSKA

Municipality: **Dobo**

Local community: **Zelinja Gornja**

Level of priority:

1

A= **26703m²**

Status: **Project given to a
donor/tender**

Investor: **EU - IPA 2**

Level of Impact in community: **Low**

Level of Use: **I**

Threat Level: **HIGH**

Project date: **08.09.2016**

PROJECT DESCRIPTION

1. SOCIOECONOMIC IMPACT:

Clearance of risk location would create conditions for safe agricultural cultivating and cutting firewood. Before the war, the area was used in agricultural purposes and for cutting firewood. There are no current development plans of the municipality related to this location.

Number of directly impacted persons and occasional users: **10**

Number of users after project implementation: **10**

2. PRIORITISATION:

THREAT LEVEL

H - HIGH

There are indications of PROM mines on the location. Indications mean that there are for location available data on mine incidents/accidents, minefield records or reliable witnesses

LEVEL OF USE: **I**

CRITERIA
H.1.4 - ECONOMIC
RESOURCES

Demining of agricultural land, parts of forests with firewood and other natural resources necessary for the livelihood of local population in impacted communities

FIELD CHARACTERISTICS

Type of environment:	Rural
Vegetation:	Grass , Wooded sparse , Forest , Bushes
Contamination:	Trunks
Soil type:	Clay , Soil
Slope:	Mild , Steep
Water currents:	Creek
Soil hardness:	Soft

PHYSICAL OBSTACLES:

There are no physical obstacles.

PROPOSAL FOR OPERATIONS AND POSSIBLE WORK METHODS

Work methods:	MANUAL & MECHANICAL
Depth of EOD removal:	Standard
Possibility of burning:	No
Presence of fortification facilities:	No
Number of houses:	2

PHOTOGRAPHY OF PROPOSED PROJECT



Photo taken from the point $y=6526732$ $x=4964001$ under the angle of 359 degrees, direction marked on the map with an arrow.

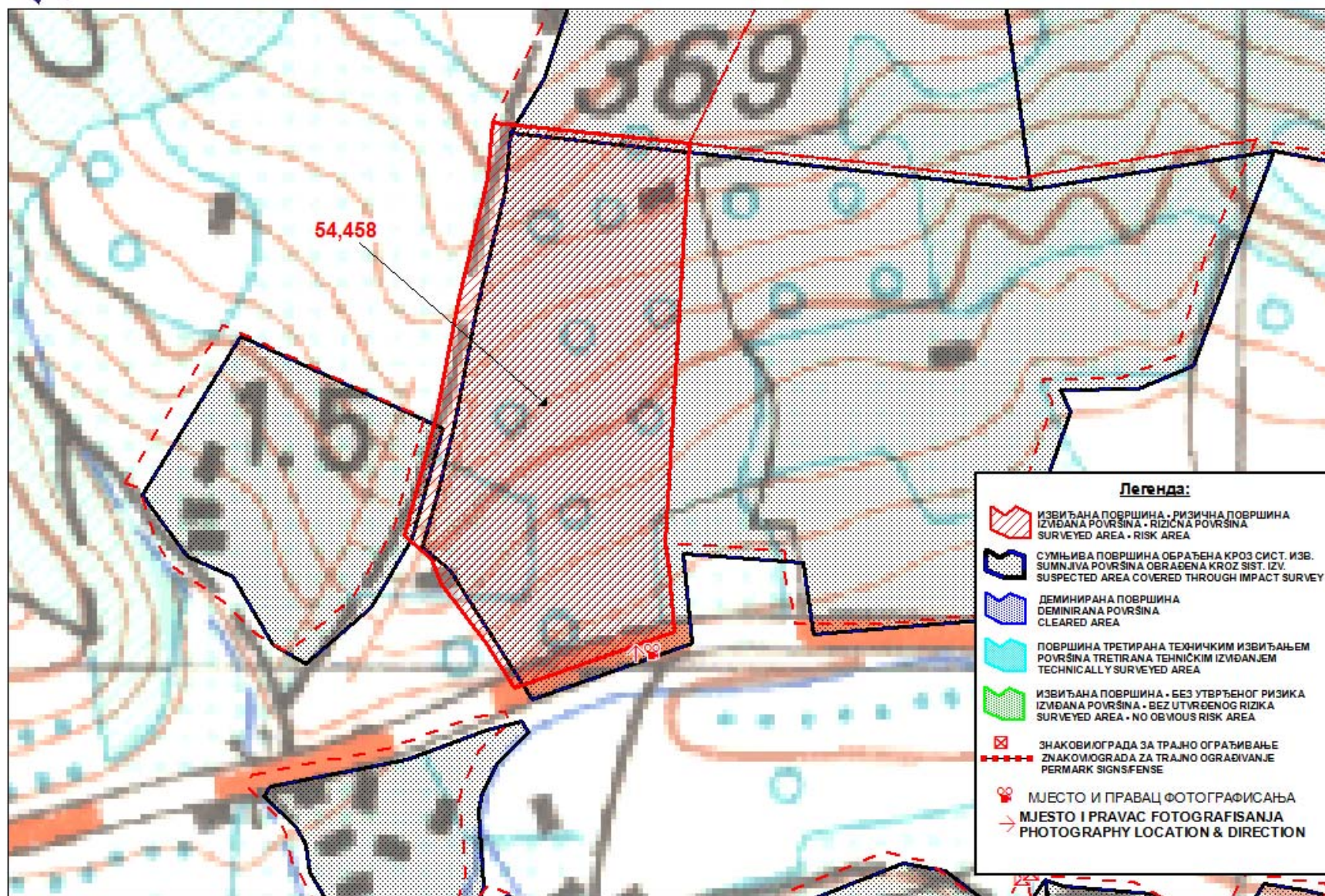

ПРИПРЕМА И ШТАМПА: БХМАЦ КАНЦЕЛАРИЈА БАЊА ЛУКА
PREPARED AND PRINTED BY: BHMAC BANJA LUKA OFFICE

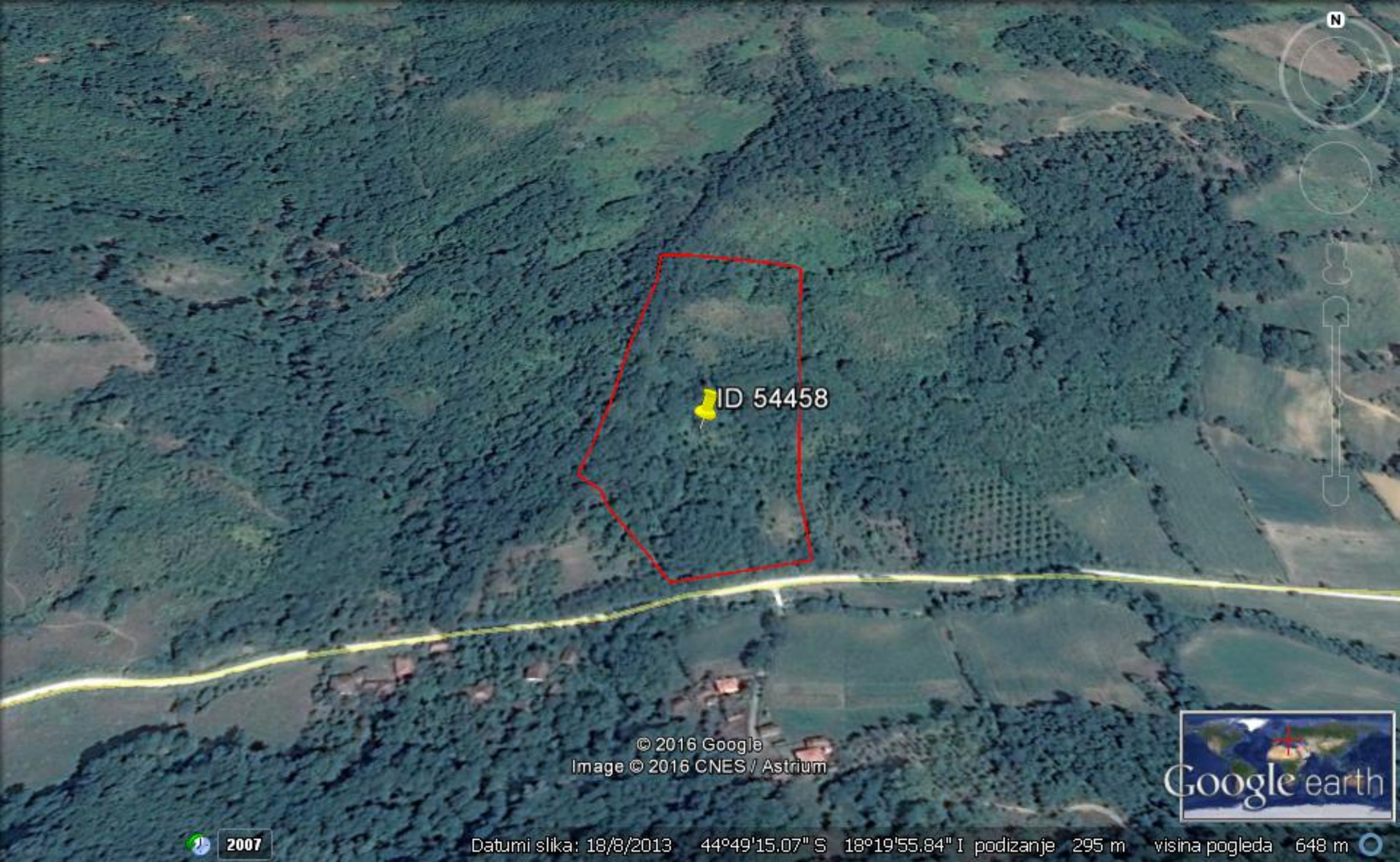

© 2016 Google
Image © 2016 CNES / Astrium

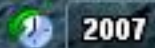
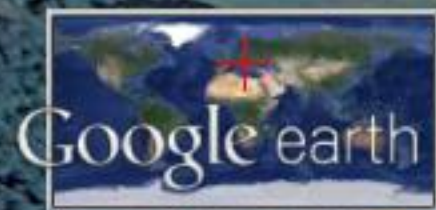

Datumi slika: 18/8/2013 44°49'15.07" S 18°19'55.84" I podizanje 295 m visina pogleda 648 m